

1972

Plan Showing the proposed additional ground floor & I floor building in S.no, 253/2C, 254/2AL

Plot nos, 22 & 23, Krishnapuram, Tiruninravur Village & Town Panchayat limit, Sriperumbudur taluk.

SCALE 1:100

Owner: Sri. M. Mannar.

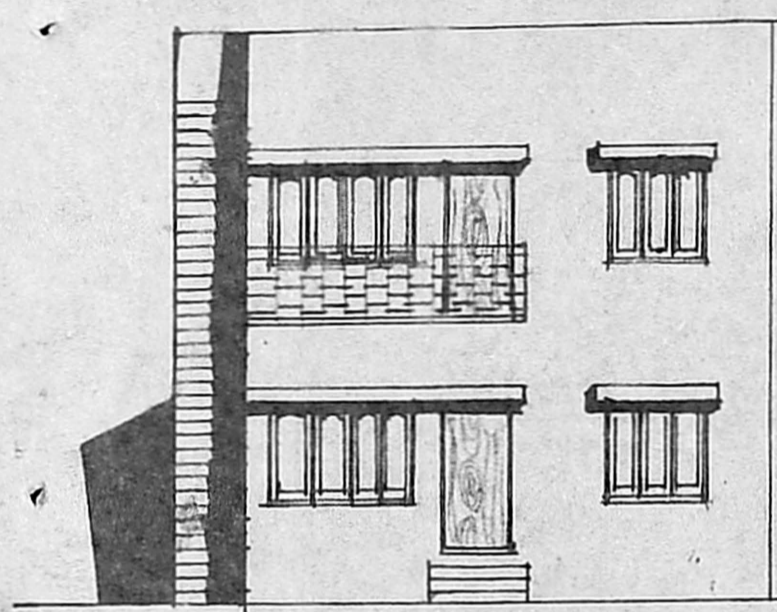

front elevation (on west)

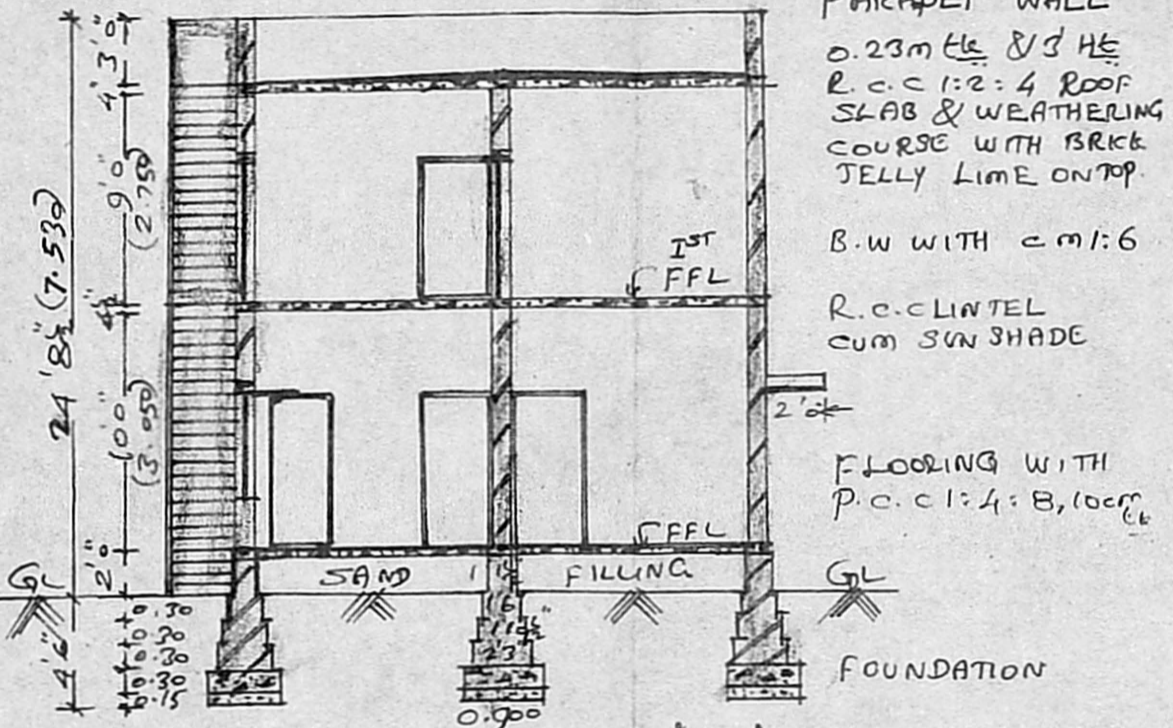

Section on AA

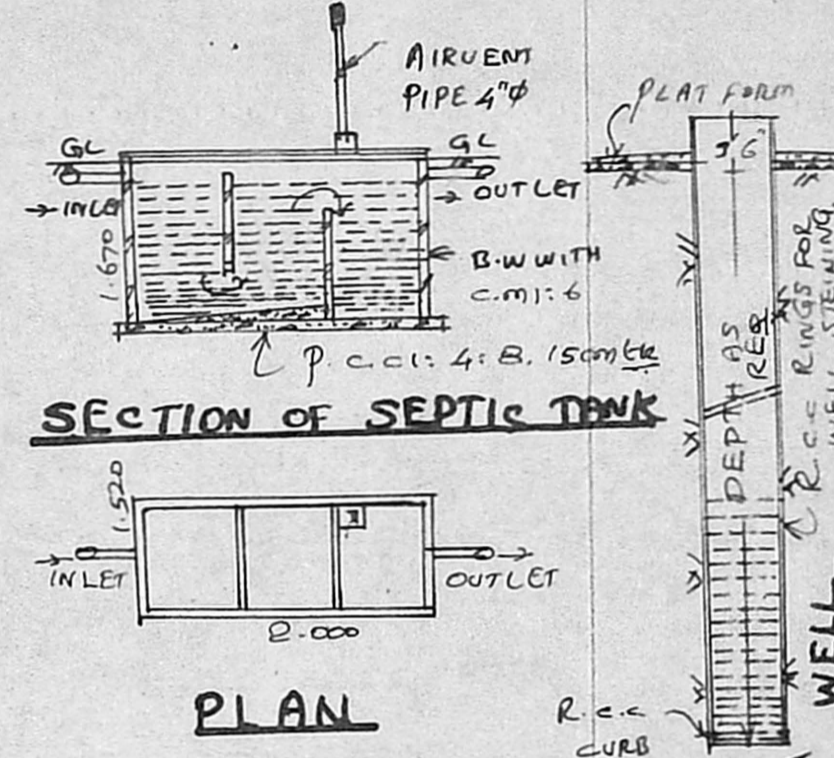

SECTION OF SEPTIC TANK

PLAN

Planning Permit No. A/277/89

APPROVED
Subject to the conditions in this office letter No. A/1535/89 Dt. 27/3-89
FOR MEMBER SECRETARY
MADRAS METROPOLITAN DEVELOPMENT AUTHORITY

KEY PLAN

NOT TO SCALE

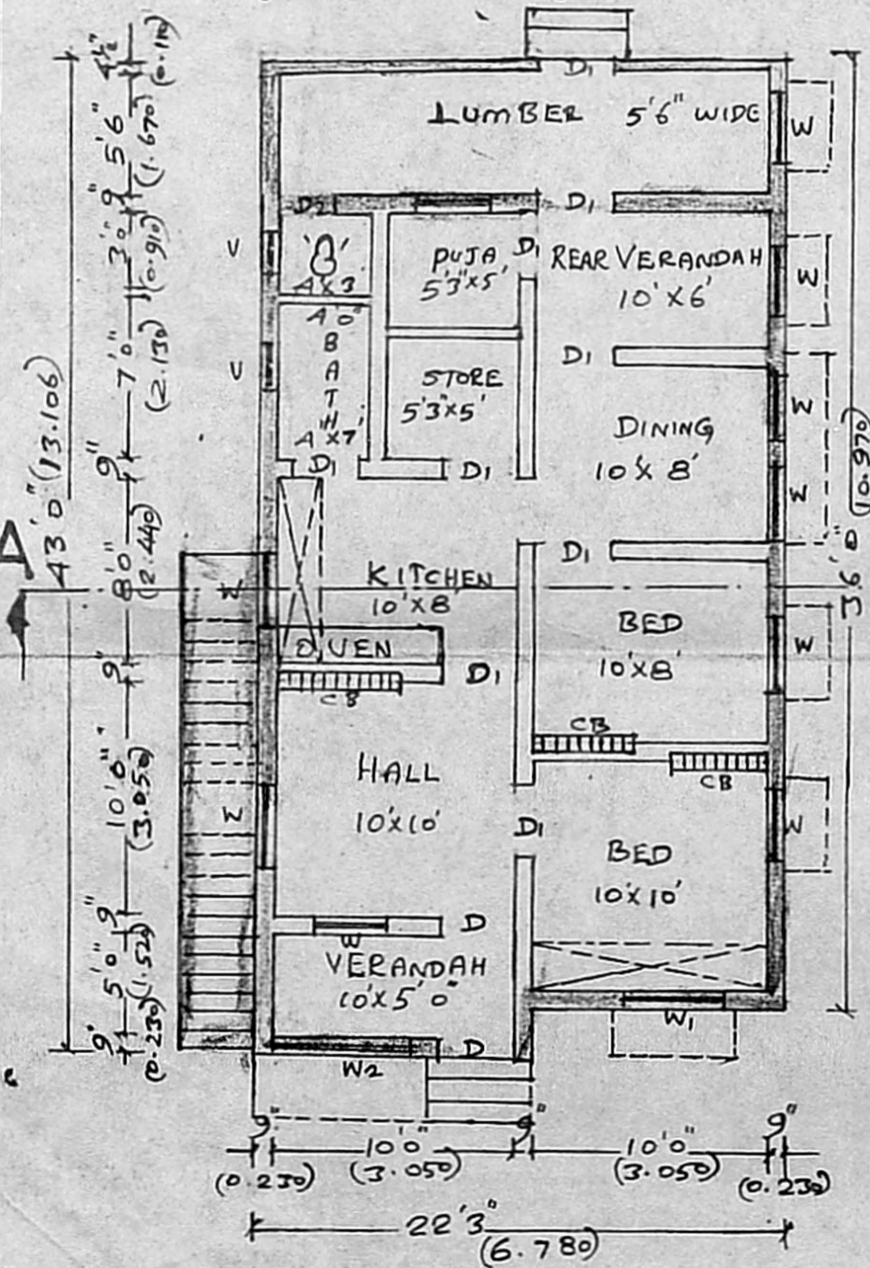

G. F. Plan

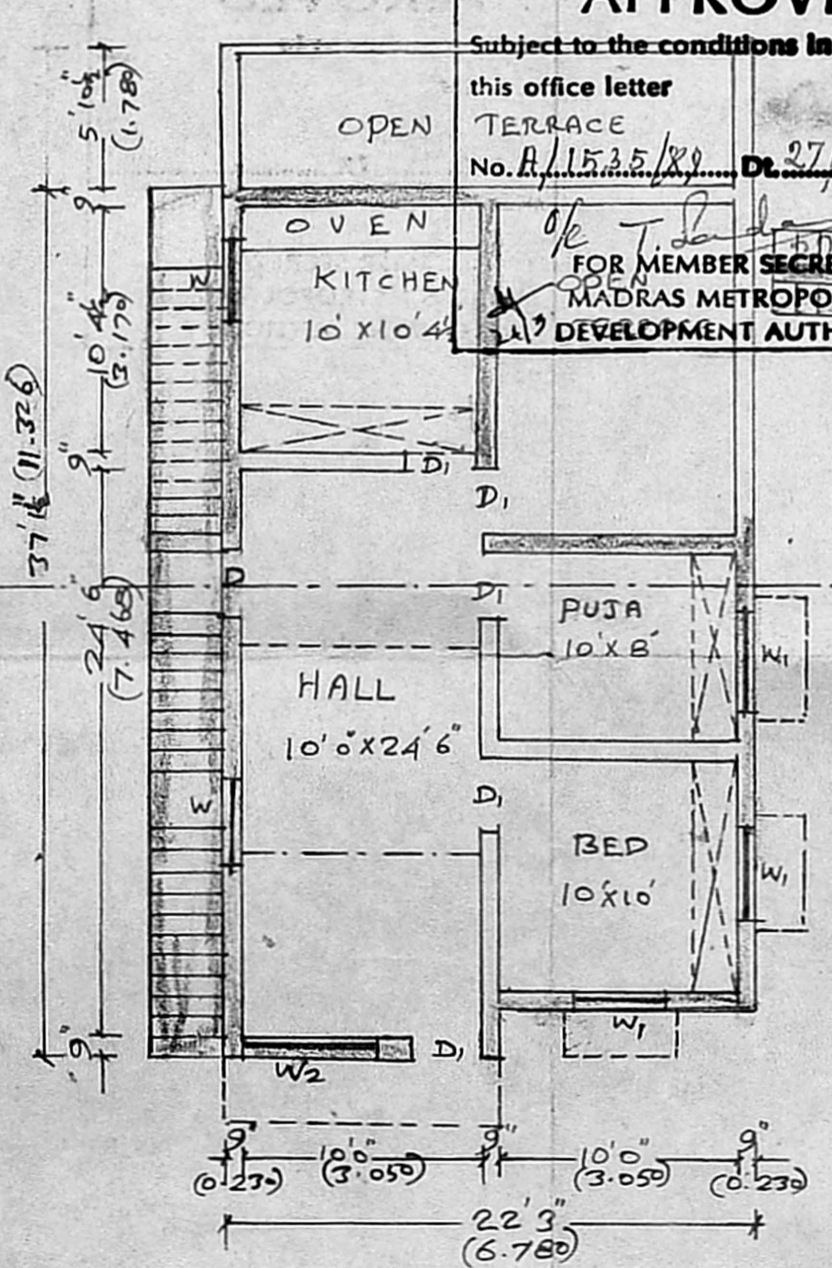

1st Floor Plan

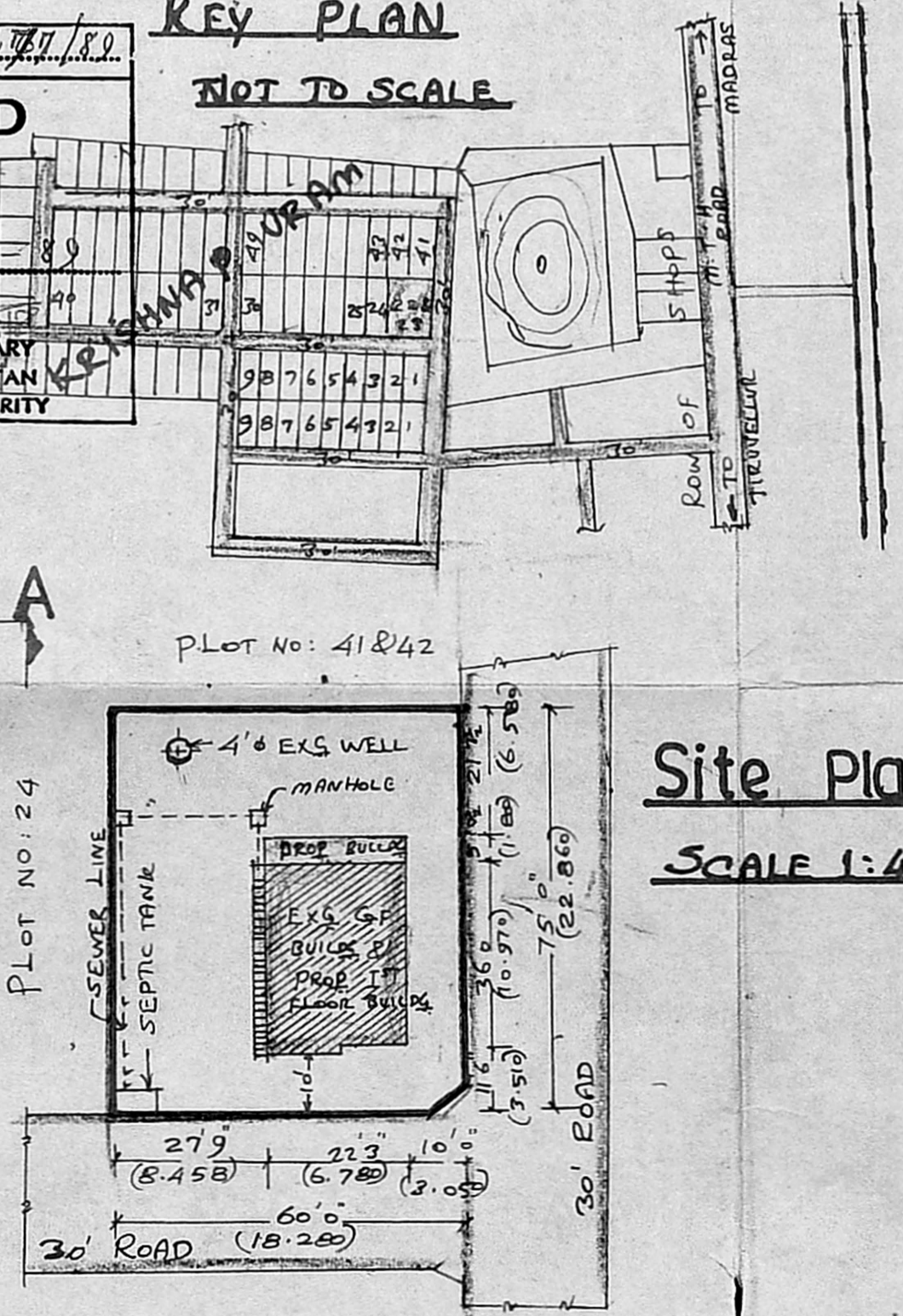

Site Plan

SCALE 1:400

BRIEF	SPECIFICATION
FOUNDATION	P.C.C. 1:4:8 (CEMENT: 4 JELLY 8 JELLY) OVER SAND FILLING.
FOOTINGS, BASEMENT & SUPER STRUCTURE	BRICK WORK WITH C.M.I: 6 (CEMENT: 6 SAND)
ROOFING	R.C.C. 1:2:4 ROOF SLAB 12cm thick & WEATHERING COURSE WITH BRICK JELLY LIME ON TOP.
PLASTERING	C.M.I: 4, 12mm thick & FINISHED WITH C.M.I: 4
FLOORING	20mm thick
JOINERIES	1ST CLASS HARD WOOD

SCHEDULE OF JOINERIES		
D-	COUNTRY WOOD DOOR	1000 X 2100
D1-	"	900 X 2000
D2-	"	750 X 2000
W2-	COUNTRY WOOD GLAZED WINDOW	1830 X 1370
W1-	"	1530 X 1370
W-	"	1000 X 1370
Y-	"	VENTILATOR. 600 X 450

AREA STATEMENT	
AREA OF SITE	4500 SQFT OR 418.50m ²
AREA OF PROPOSED GROUND FLOOR BUILDING	131 SQFT OR 12.183m ²
AREA OF EXISTING G.F. BUILDING	814 SQFT OR 75.70m ²
AREA OF 1ST FLOOR	645 SQFT OR 59.985m ²
COVERAGE	21% F.S.I: 0.21%

LEGENDS: PROPOSALS SHOWN IN
EXISTING SHOWN IN
BOUNDARY OF SITE SHOWN IN

OWNER
S. Shanmuga Sundaram D.C.R.E.,
Licensed Building Surveyor
Consulting Engineer
Tiruninravur Town Panchayat
232, M. E. S. Road,
Tiruninravur, S.
LICENCED SURVEYOR